

PART (A)- COLLEGE OF TEACHER EDUCATION

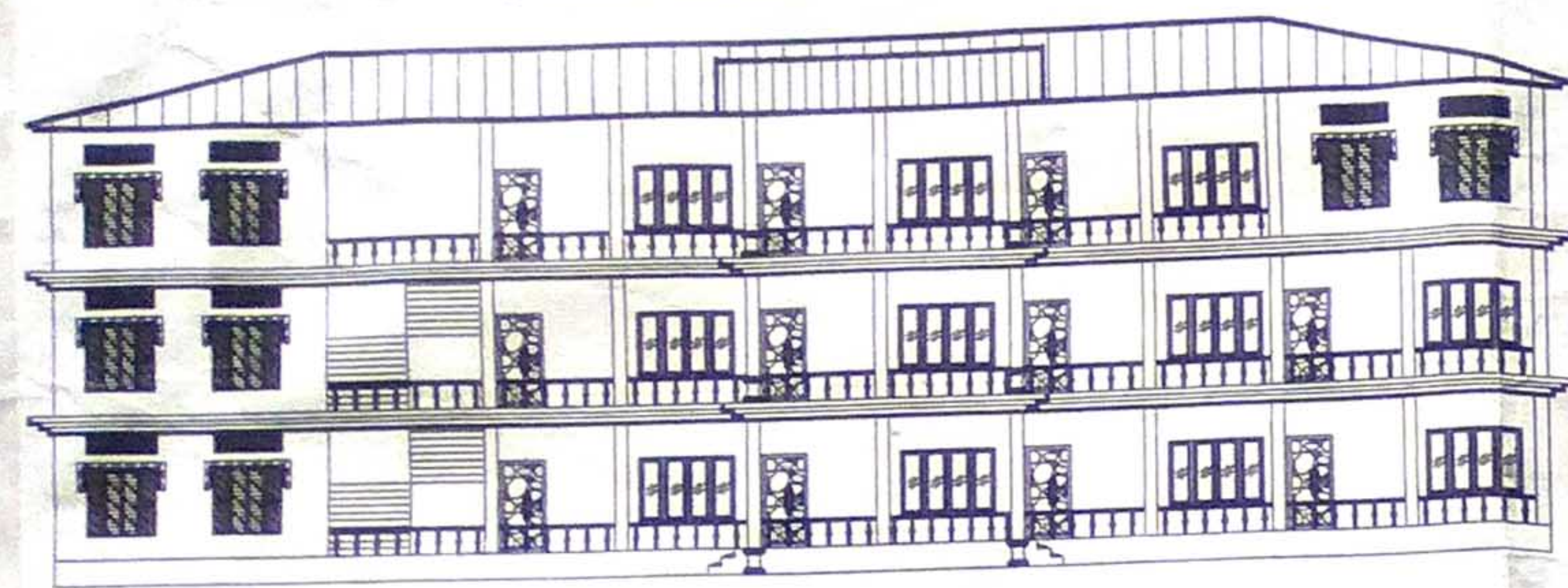

ELEVATION SCALE- 1:100

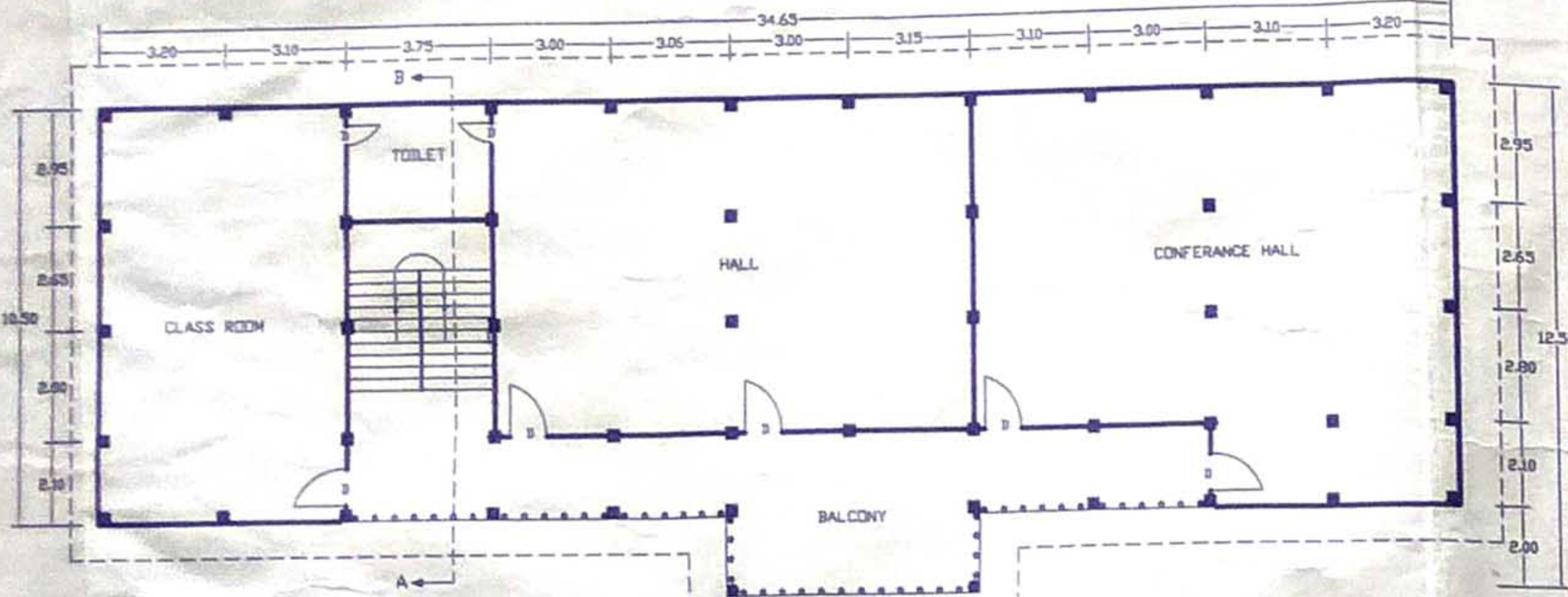

SECOND FLOOR PLAN SCALE- 1:100

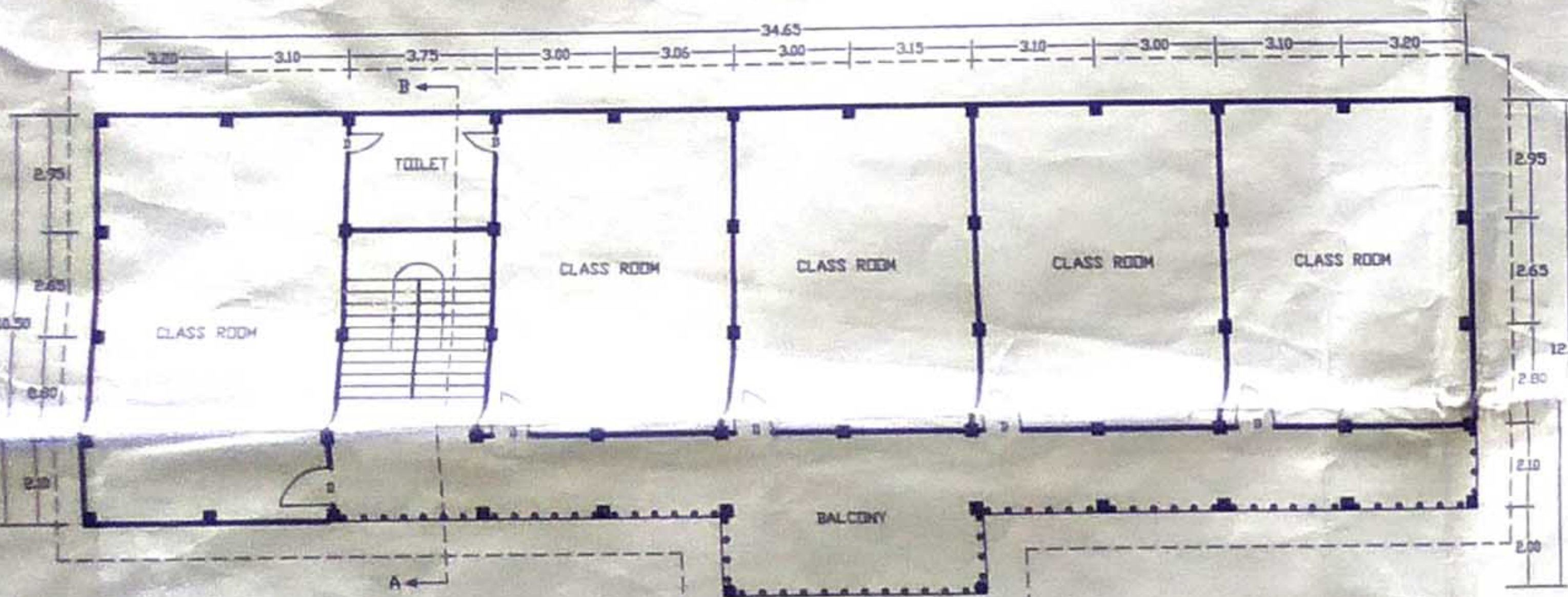

FIRST FLOOR PLAN SCALE- 1:100

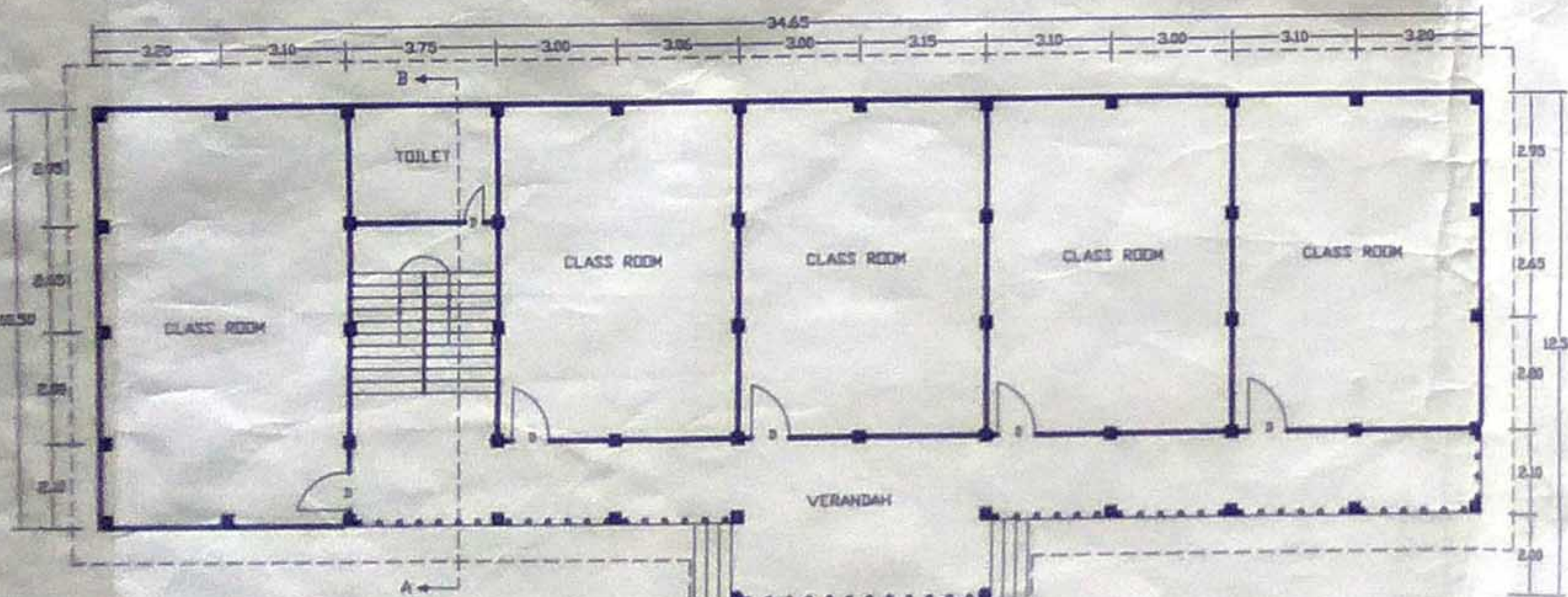

GROUND FLOOR PLAN SCALE- 1:100

PART (D)- PRACTICAL BUILDING

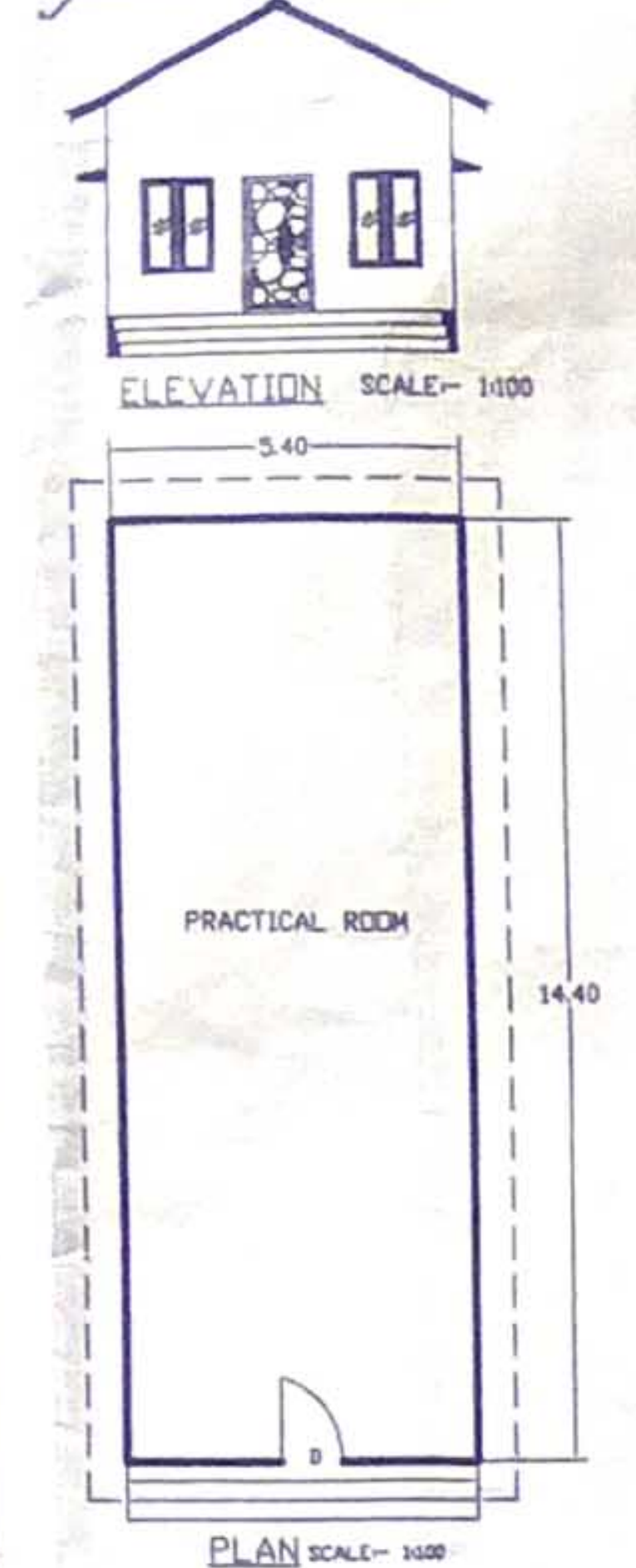

PLAN SCALE- 1:100

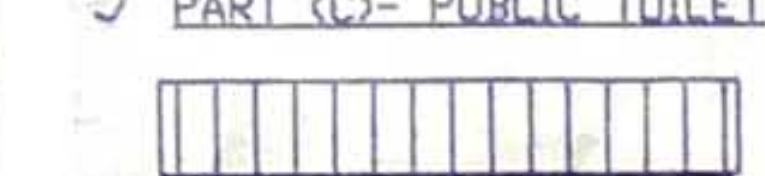

ELEVATION SCALE- 1:100



PLAN SCALE- 1:100



ELEVATION SCALE- 1:100



PLAN SCALE- 1:100

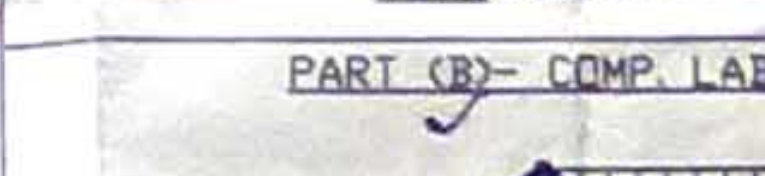

ELEVATION SCALE- 1:100



PLAN SCALE- 1:100



ELEVATION SCALE- 1:100



PLAN SCALE- 1:100



ELEVATION SCALE- 1:100



PLAN SCALE- 1:100



ELEVATION SCALE- 1:100

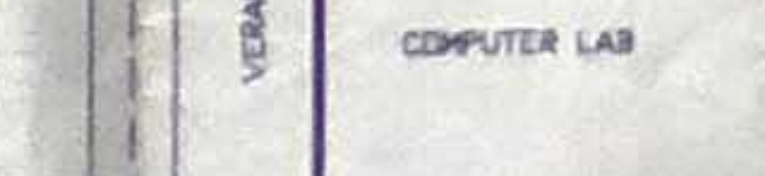

PLAN SCALE- 1:100



ELEVATION SCALE- 1:100

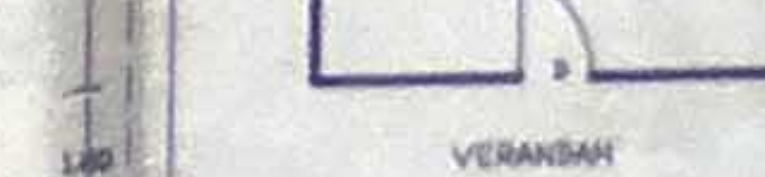

PLAN SCALE- 1:100



ELEVATION SCALE- 1:100



PLAN SCALE- 1:100



ELEVATION SCALE- 1:100



PLAN SCALE- 1:100



ELEVATION SCALE- 1:100



PLAN SCALE- 1:100

PART (E)- GIRLS HOSTEL BUILDING



ELEVATION SCALE- 1:100

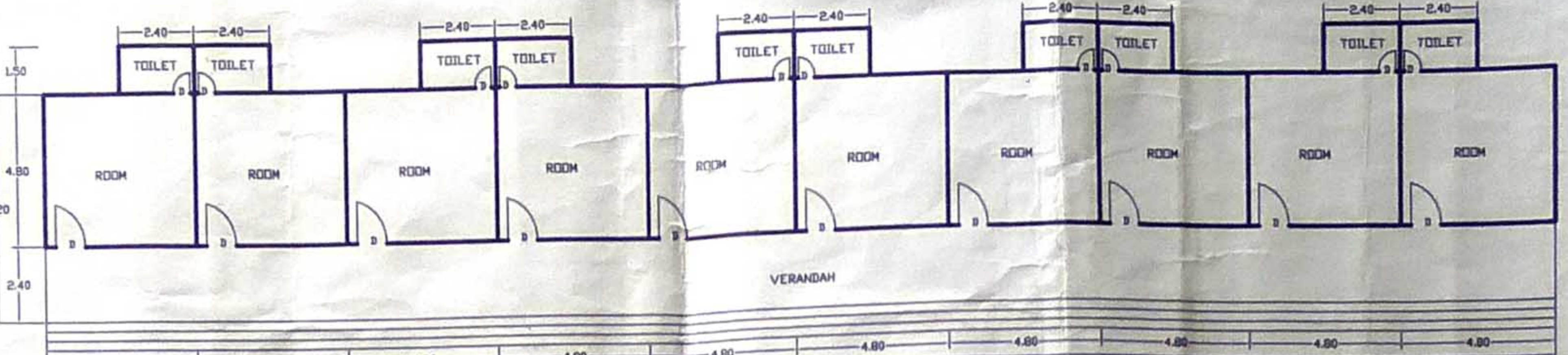

PLAN SCALE- 1:100

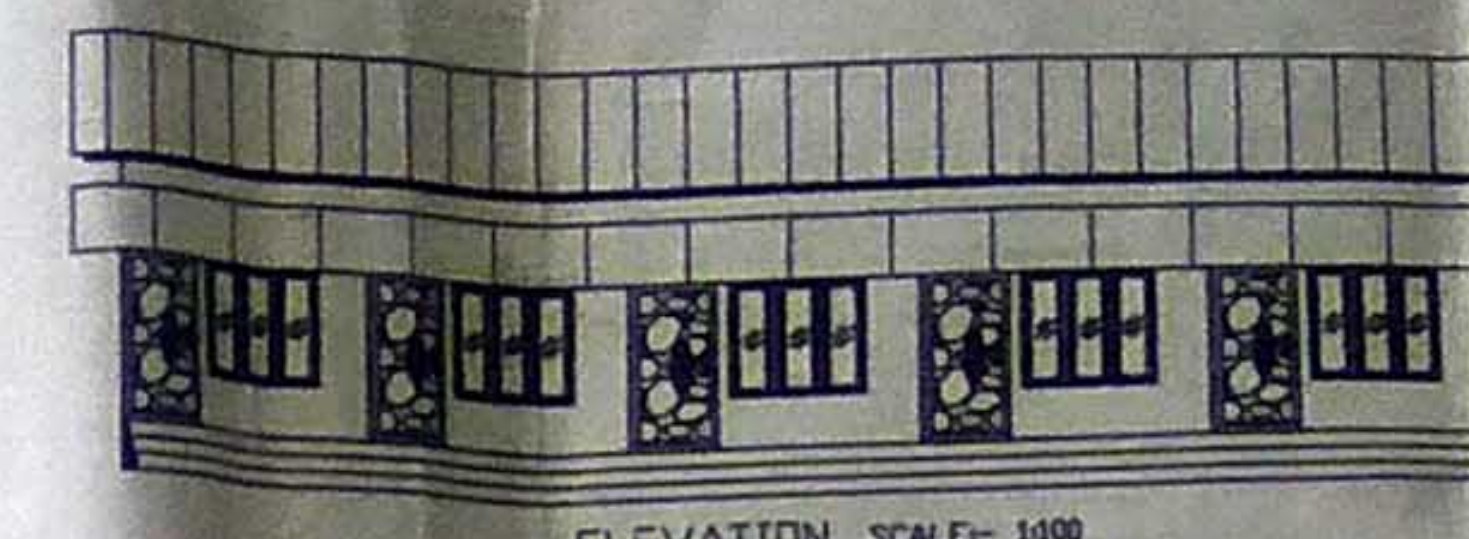

ELEVATION SCALE- 1:100

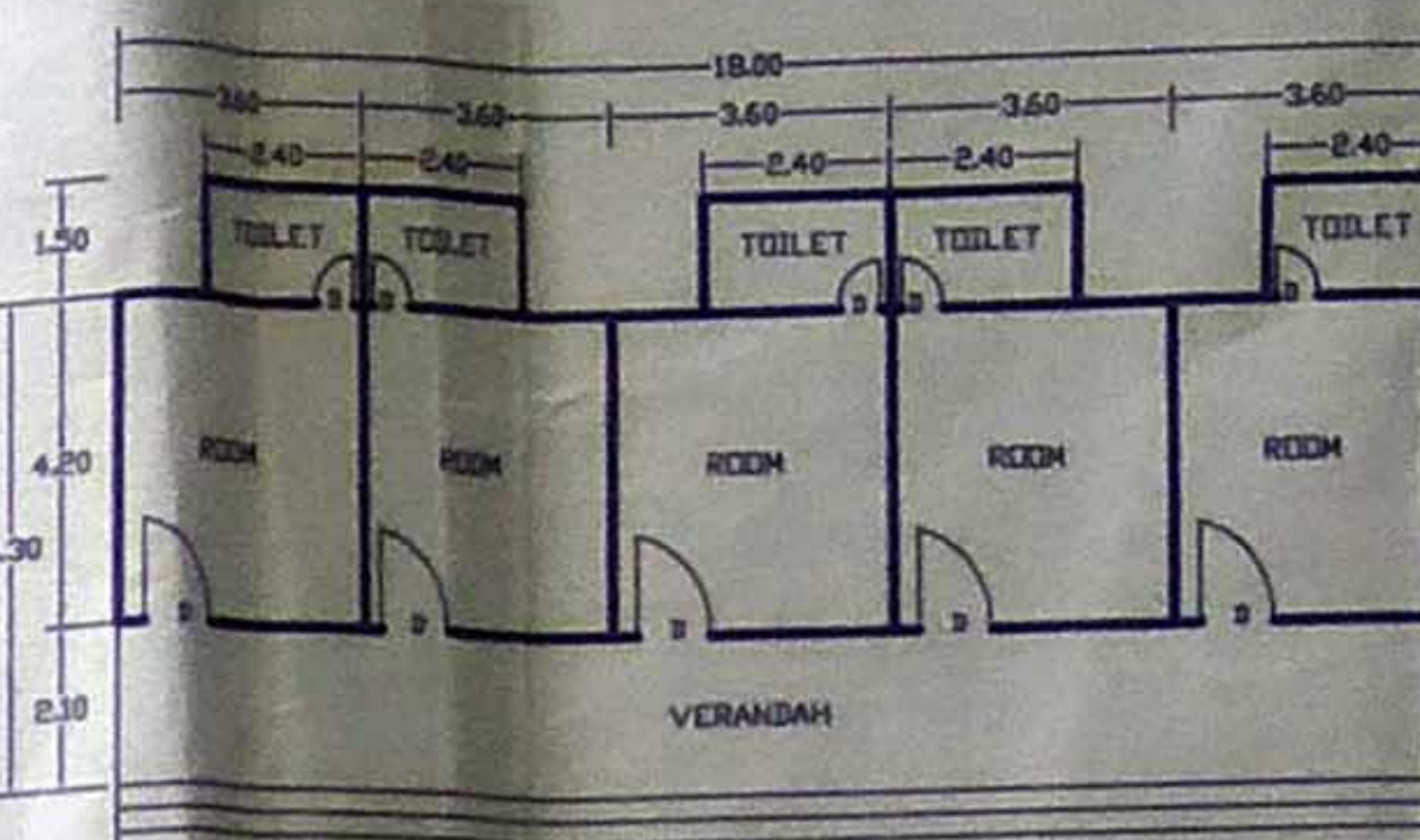

PLAN SCALE- 1:100

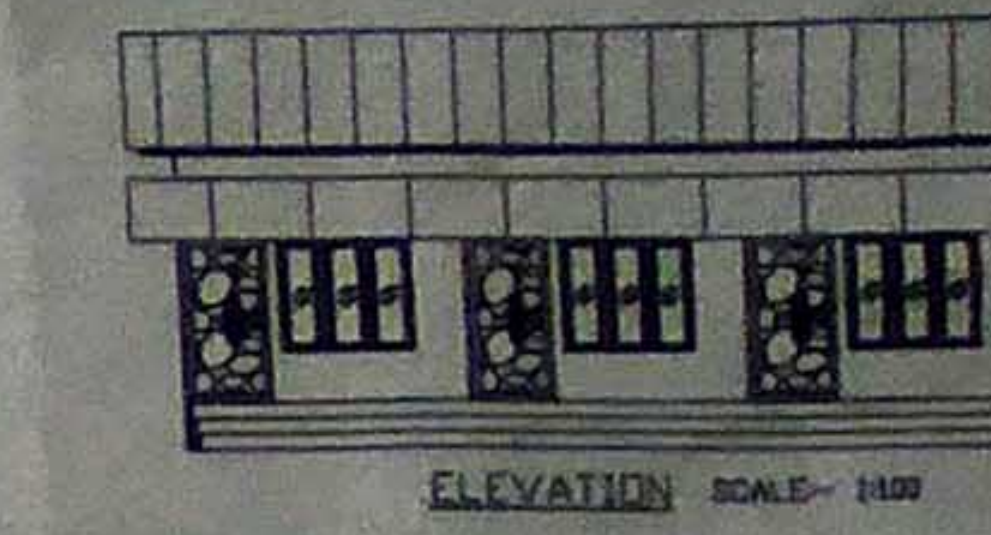

ELEVATION SCALE- 1:100

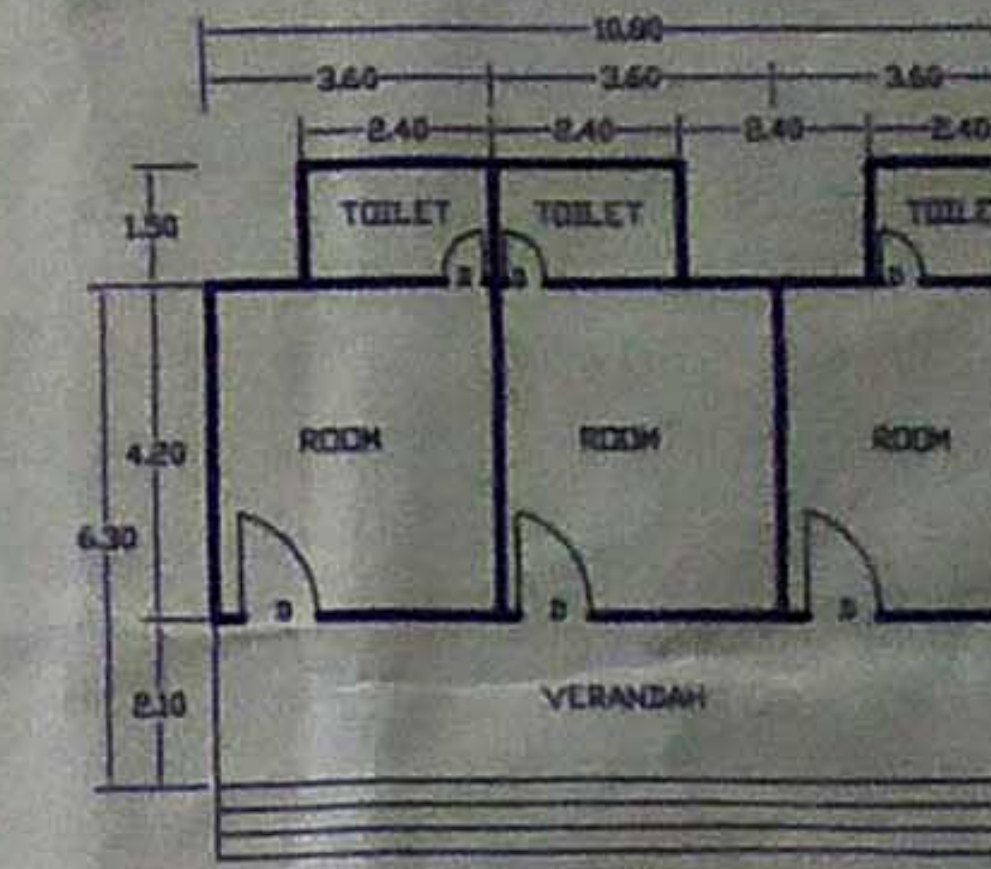

PLAN SCALE- 1:100

PART (C)- ADMINISTRATIVE BUILDING

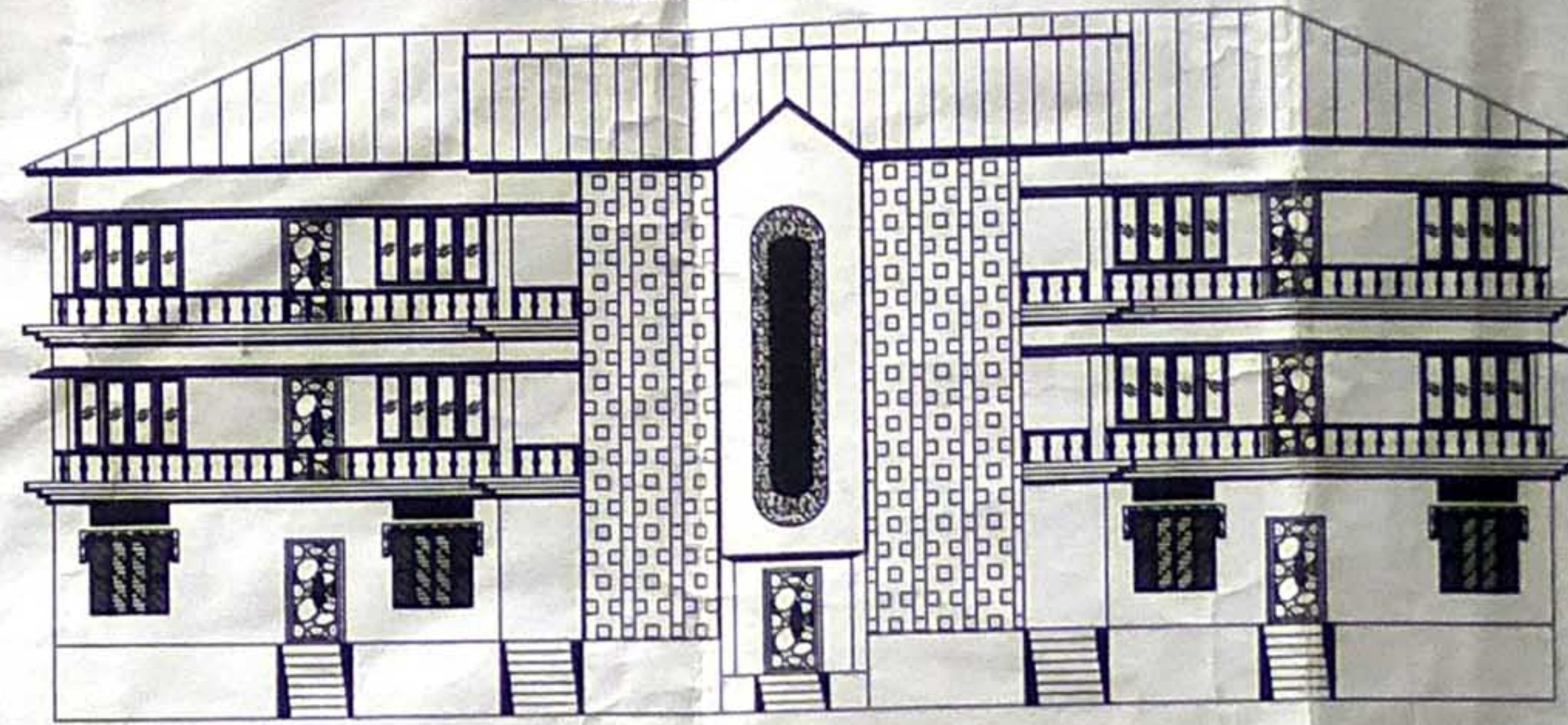

ELEVATION

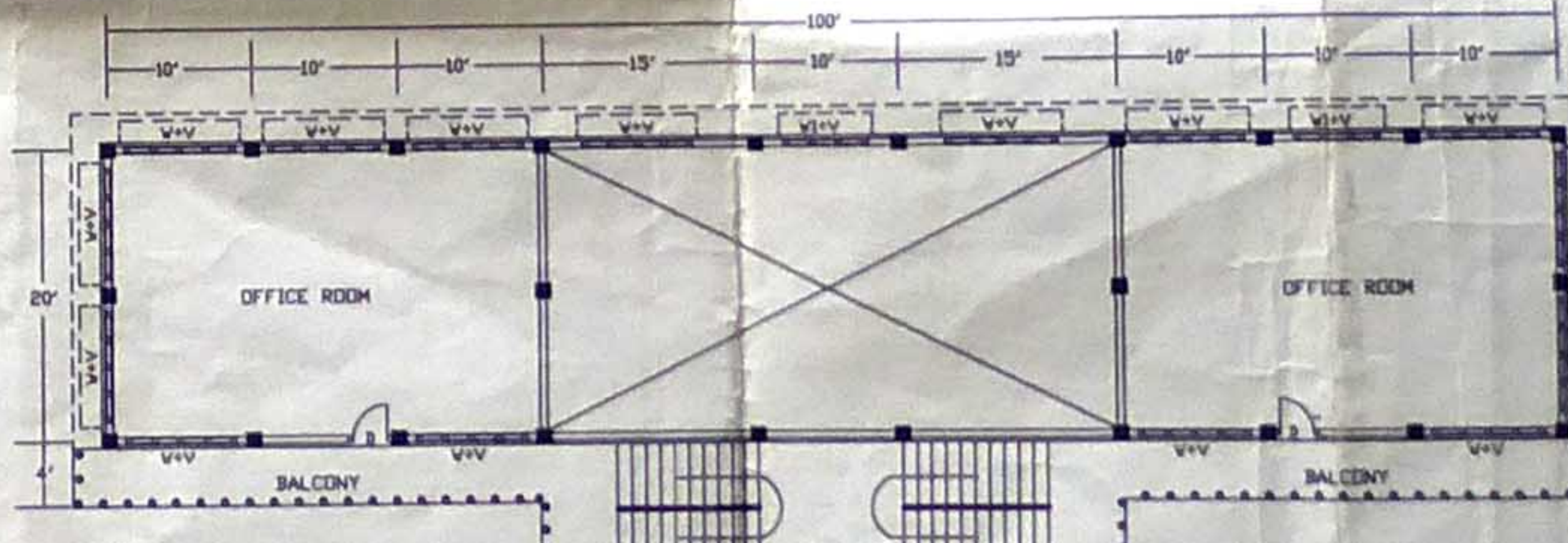

FIRST & SECOND FLOOR PLAN

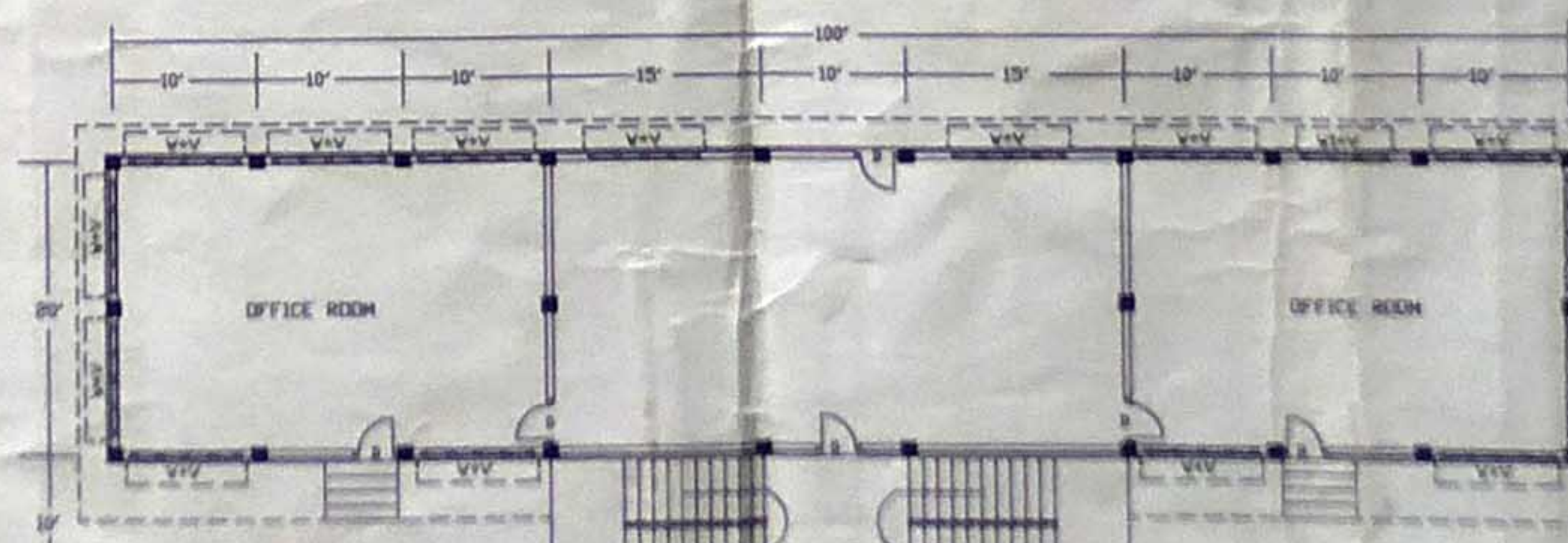

GROUND FLOOR PLAN

PART (G)- DIRECTOR'S RESIDENTIAL BUILDING

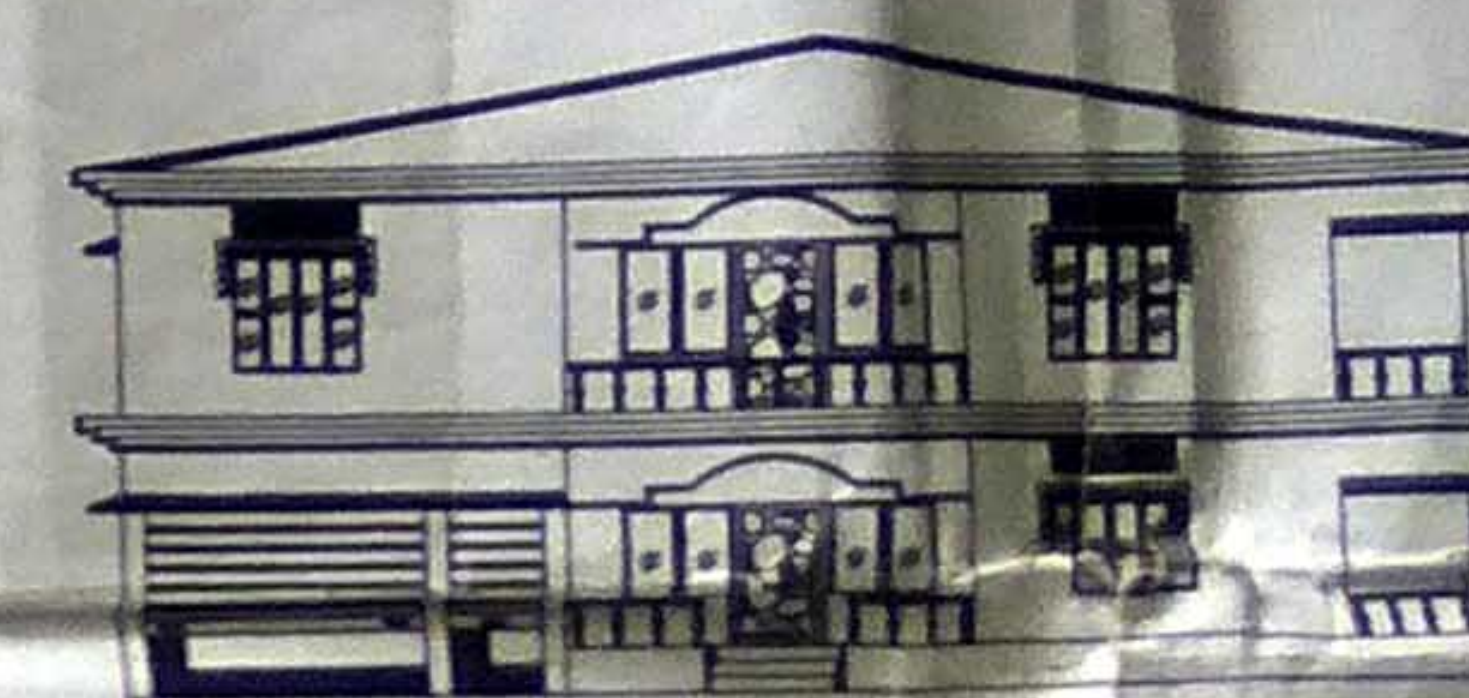

ELEVATION SCALE- 1:100

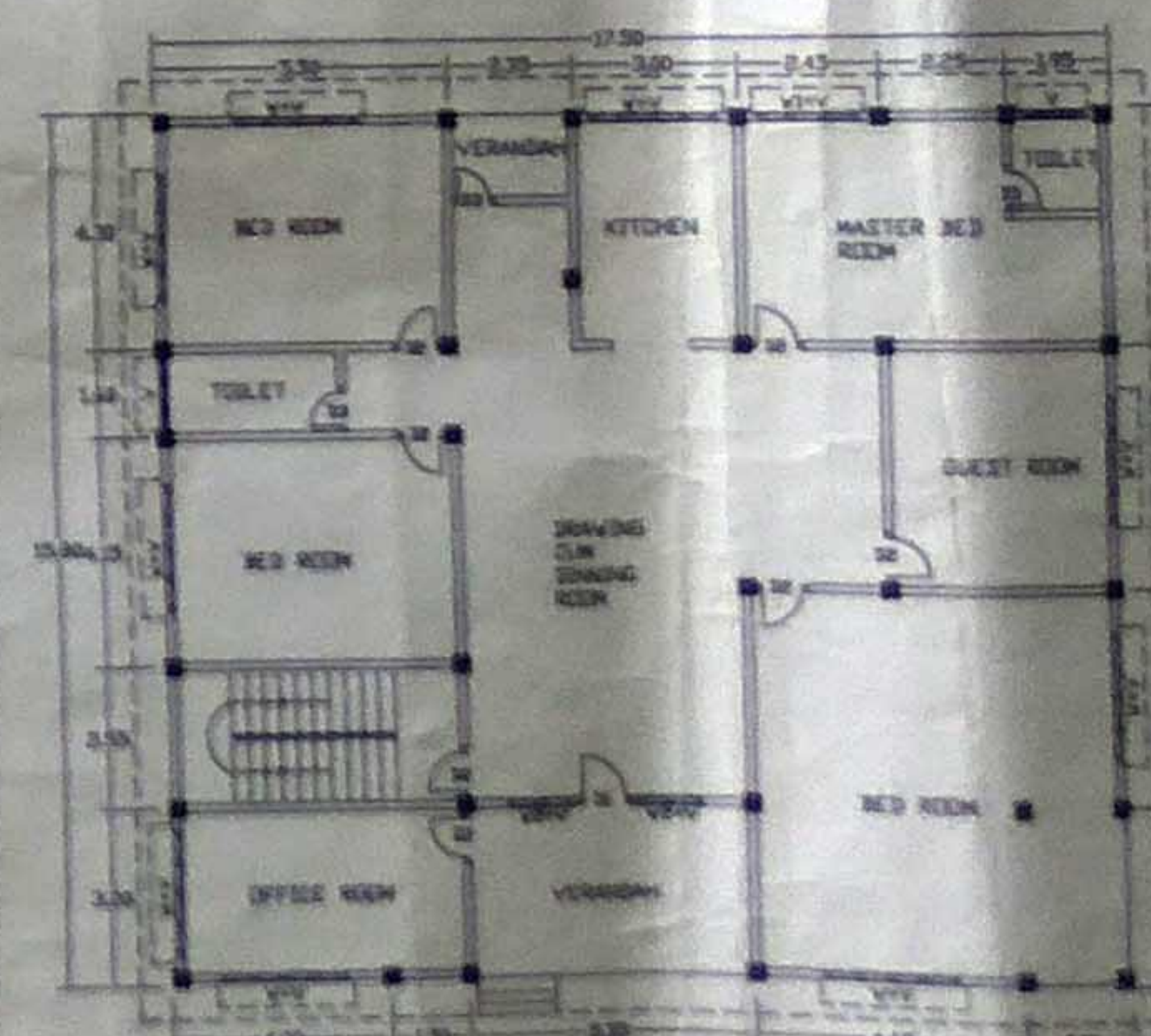

GROUND FLOOR PLAN SCALE- 1:100

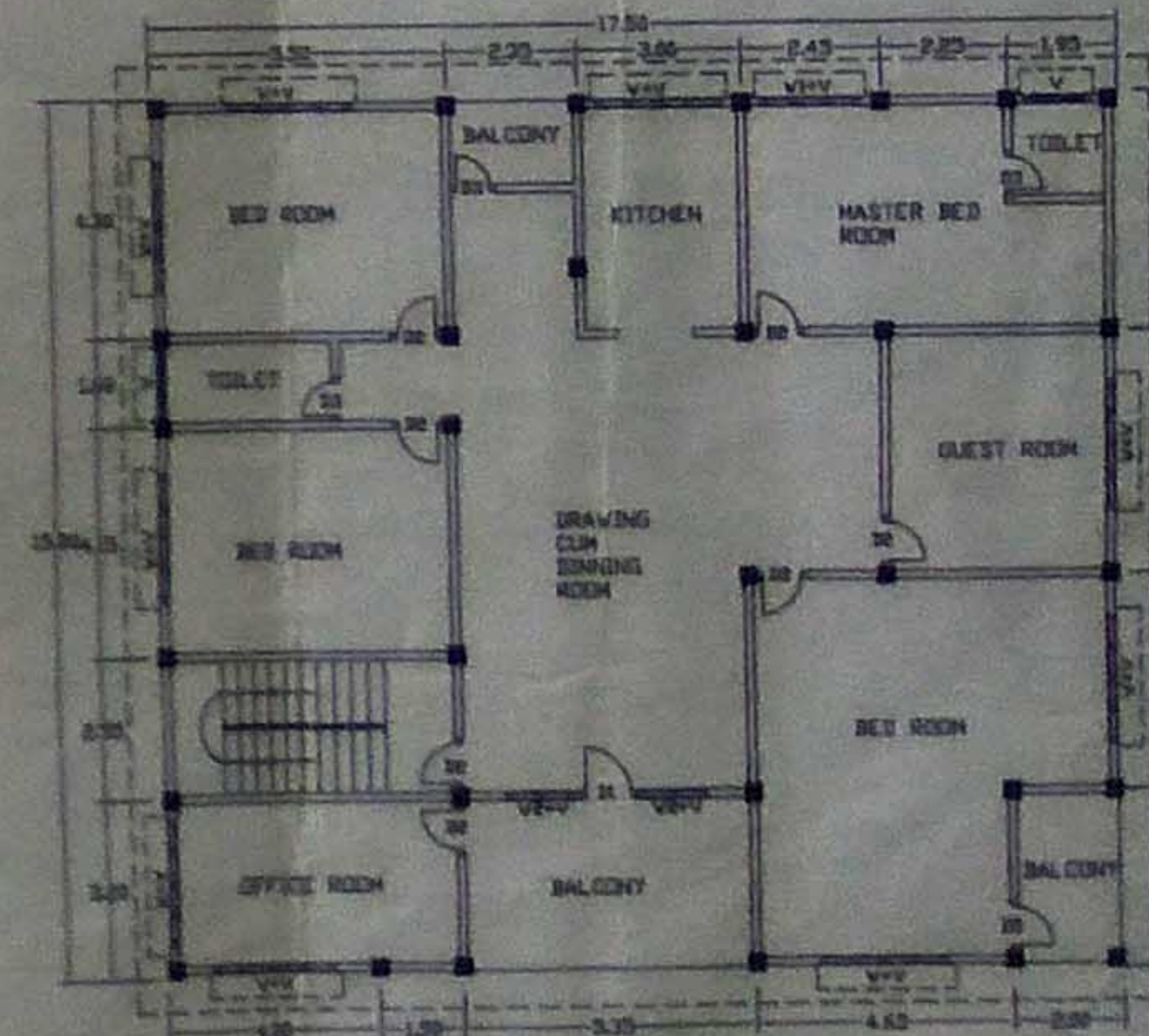

FIRST FLOOR PLAN SCALE- 1:100

PART (D)- BOYS HOSTEL BUILDING

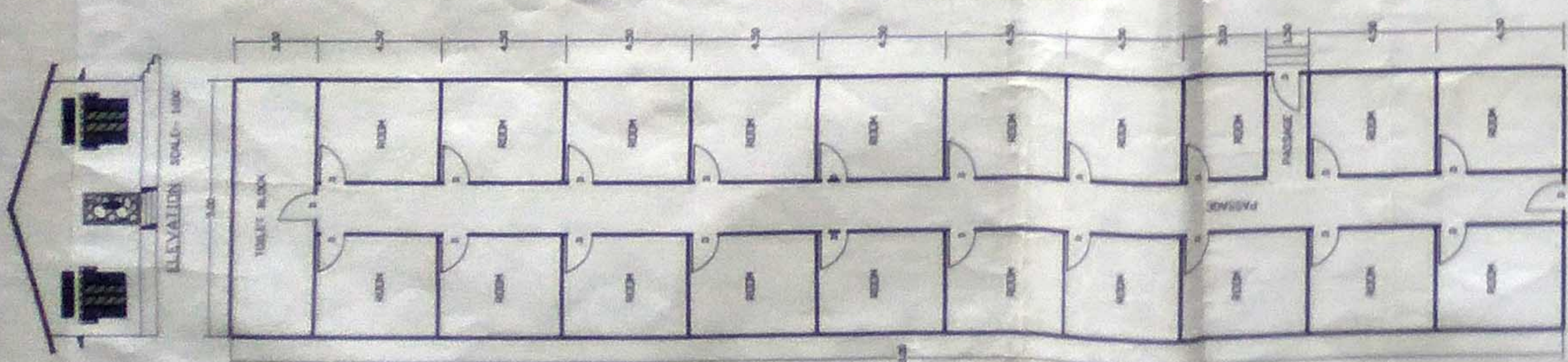

ELEVATION SCALE- 1:100

PART (I)- COLLEGE CANTEN

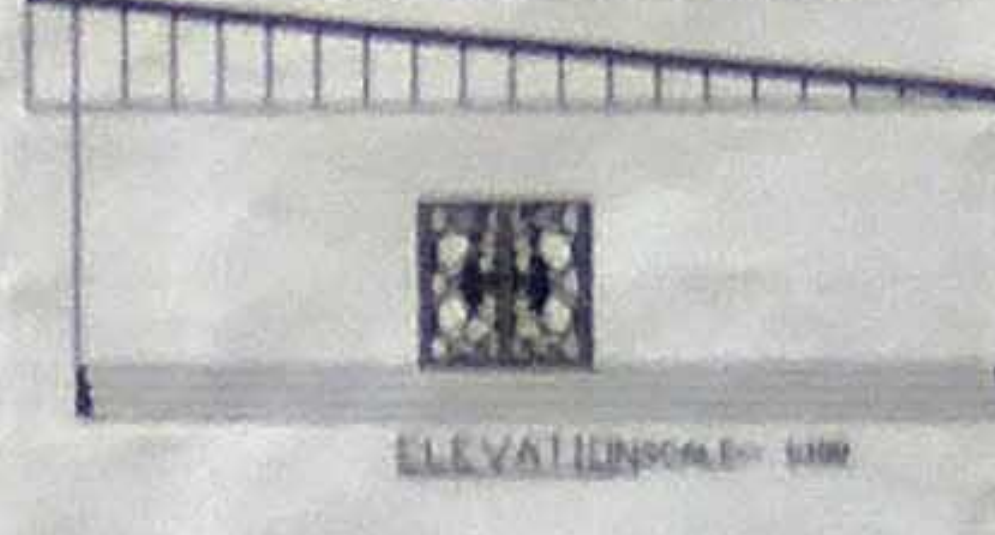

ELEVATION SCALE- 1:100



PLAN SCALE- 1:100



Signature and stamp of the Government Authority, Jharkhand.

Signature and stamp of the Government Authority, Jharkhand.